Commentary to the 4th Sunday of Lent–Year C

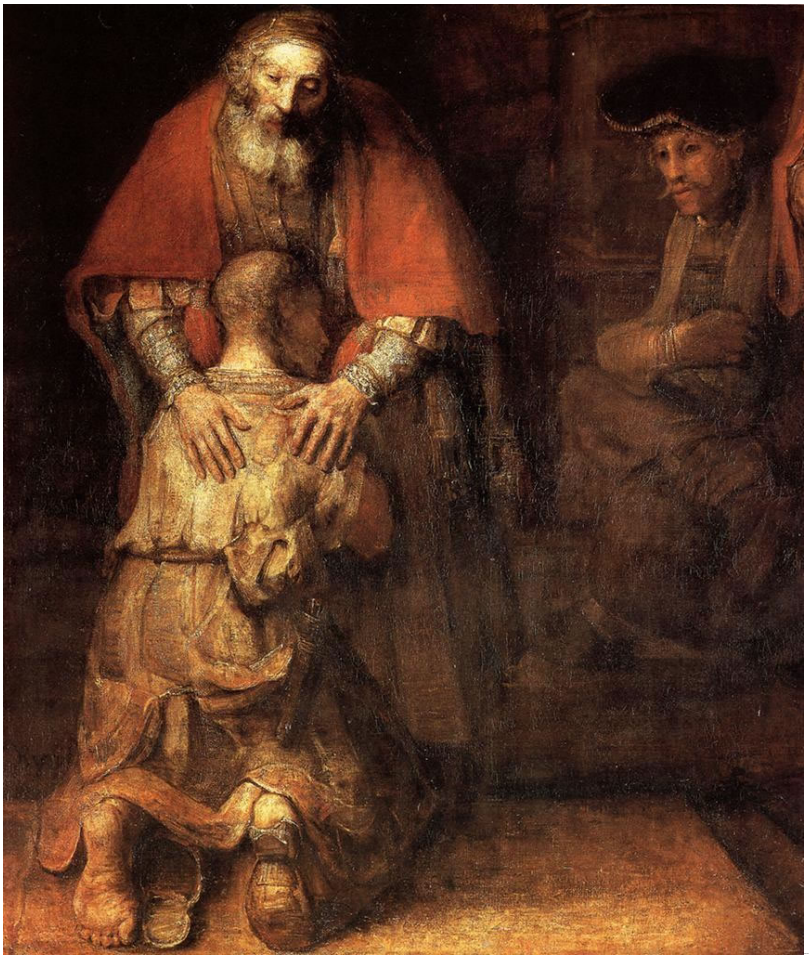

Fr. Fernando Armellini