Staring into the Light

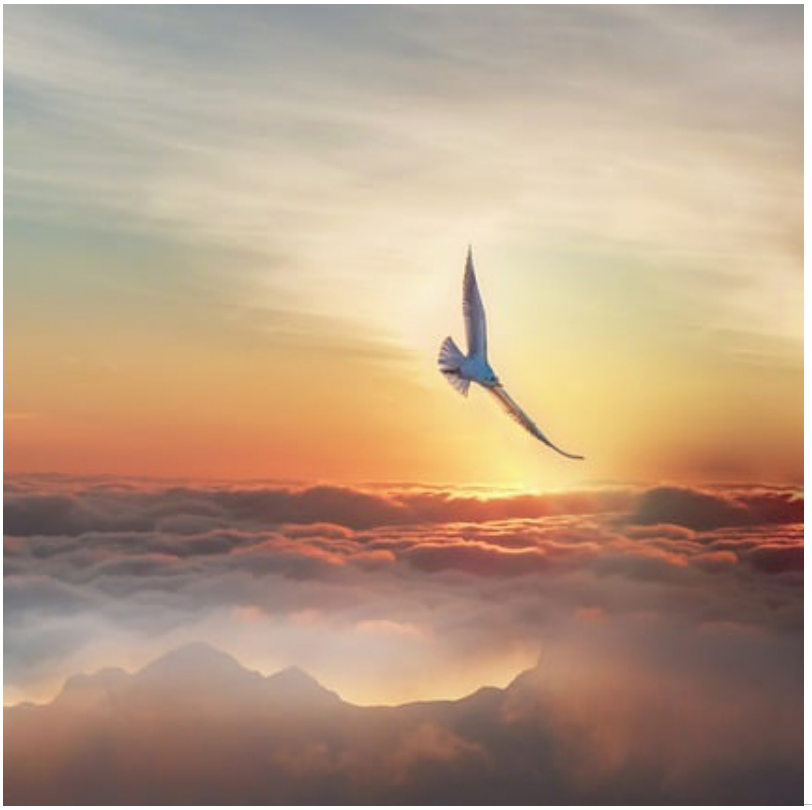

Ron Rolheiser, OMI